

85°36'0"E 85°39'0"E 85°42'0"E 85°45'0"E 85°48'0"E 85°51'0"E 85°54'0"E

DRAFT PROPOSED ROAD NETWORK PLAN FOR EXTENDED AREA OF BDA

KEY MAP: ZONES OF EXTENDED AREA

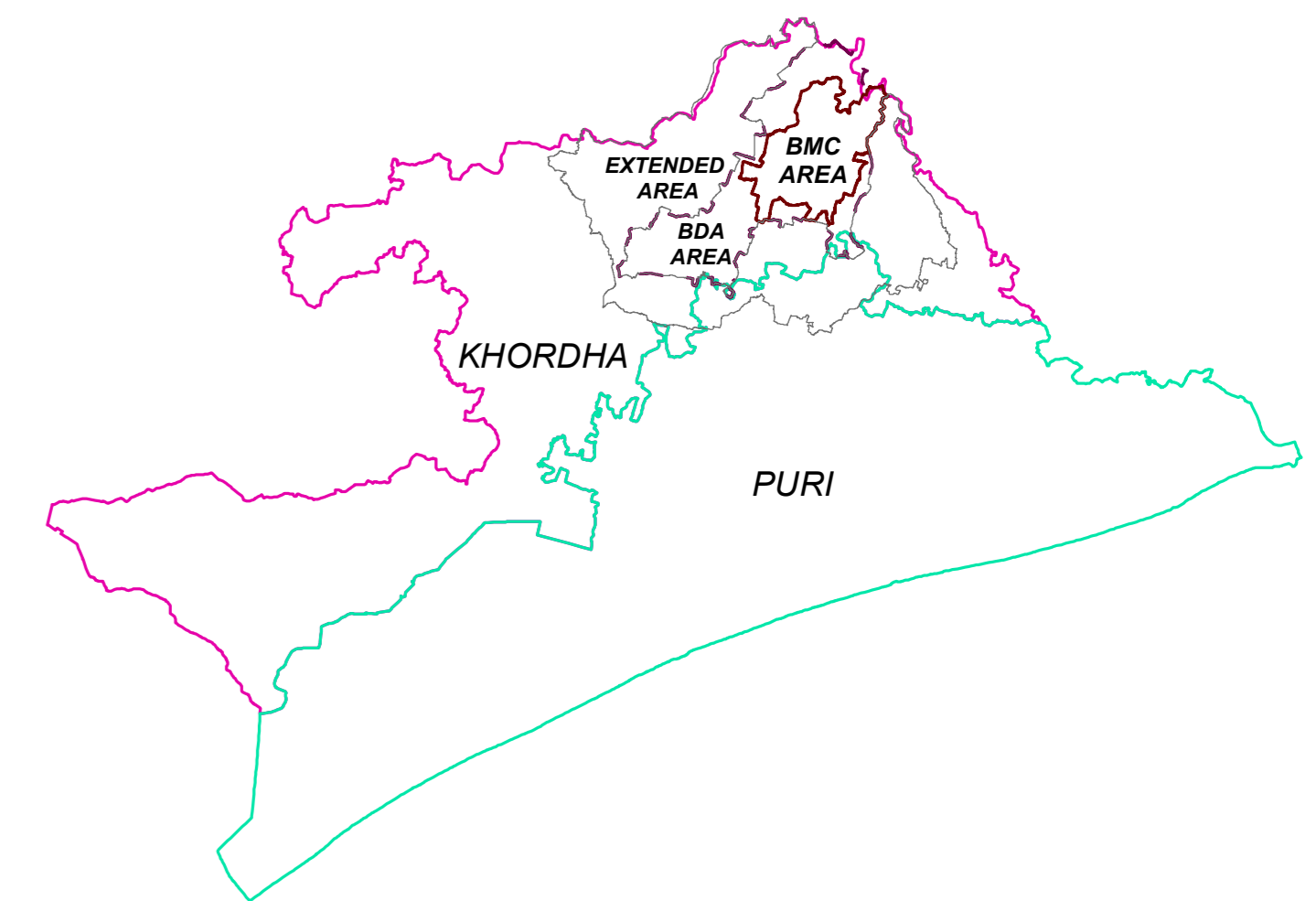

LEGEND

- PROPOSED RIGHT OF WAY OF ROAD (ROW)
- PROPOSED ROAD HIERARCHY_EXTENDED_AREA**
 - OUTER_RING_ROAD_ORR_60M
 - SEMI_OUTER_RING_ROAD_SORR_60M_45M_30M
 - INNER_RING_ROAD_60M
 - NATIONAL_HIGHWAYS_90M
 - STATE_HIGHWAYS_30M
 - STATE_HIGHWAYS_60M
 - ARTERIAL_ROADS_60M_45M
 - SUB_ARTERIAL_ROADS_30M_24M
 - COLLECTOR_ROADS_18M
- OTHER ROADS & RAIL LINES**
 - PROPOSED TP INNER RINGROAD
 - CAPITAL_REGION_RING_ROAD_CRRR_90M
 - DAYA WEST CANAL ROAD
 - PROPOSED PERIPHERY ROADS (OUTSIDE EA)
 - ALL EXISTING ROADS IN EA
 - EXISTING REGIONAL ROADS (OUTSIDE EA)
 - RAIL_LINE_BDA
- CDP_PROP_CL2030**
 - 12
 - 18
 - 24
 - 30
 - 45
 - 53
 - 60
 - 91
- BOUNDARIES & FEATURES**
 - EXTENDED AREA BOUNDARY
 - BMC_BOUNDARY
 - BDA_BOUNDARY
 - JATANI MUNICIPALITY_BOUNDARY
 - KHURDA MUNICIPALITY_BOUNDARY
 - PIPILI_NAC_BOUNDARY
 - DRAINS & WATERBODIES
 - FOREST_EXTENDED
 - NEW_CITY_AREA_BOUNDARY
 - MONUMENTS_BOUNDARY
 - MONUMENTS_REGULATED_AREA
 - FOREST_EXTENDED_BUFFER
 - TRANSPORTATION PROPOSALS (BUS DEPOTS/TRUCK TERMINALS)

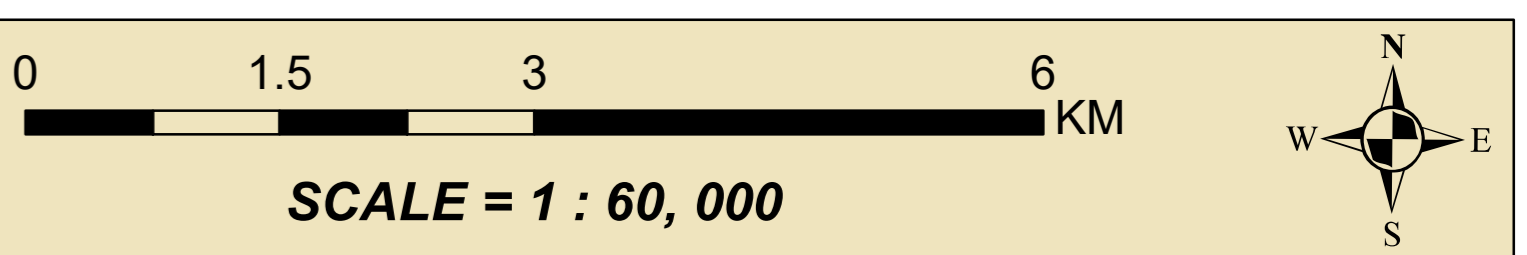

BHUBANESWAR DEVELOPMENT AUTHORITY (BDA)
 AKASH SHOYA BUILDING, SACHIVALAYA MARG
 BHUBANESWAR-751001

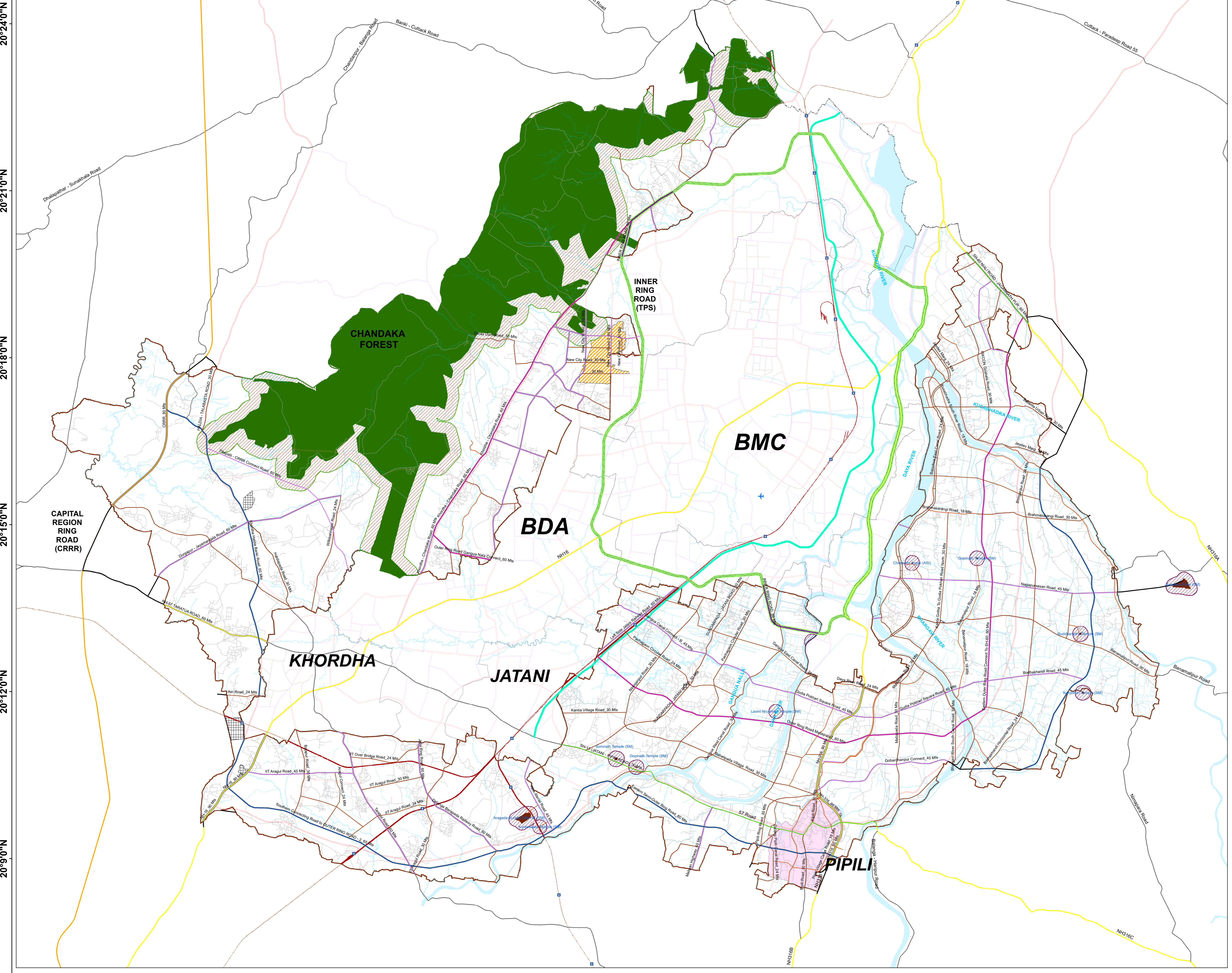

ALL INDIA INSTITUTE OF LOCAL-SELF GOVERNMENT (AIILSG)
 PROJECT OFFICE:
 SYED MANZIL ACHARYAVIHAR SQUARE,
 BHUBANESWAR-751022
 CONSULTANT: *Shashi Kant Pandey*
 (DR. SHASHIKANT PANDEY)

85°36'0"E 85°39'0"E 85°42'0"E 85°45'0"E 85°48'0"E 85°51'0"E 85°54'0"E

20°24'0"N
20°21'0"N
20°18'0"N
20°15'0"N
20°12'0"N
20°9'0"N

20°24'0"N
20°21'0"N
20°18'0"N
20°15'0"N
20°12'0"N
20°9'0"N